

May 12-10:08 AM

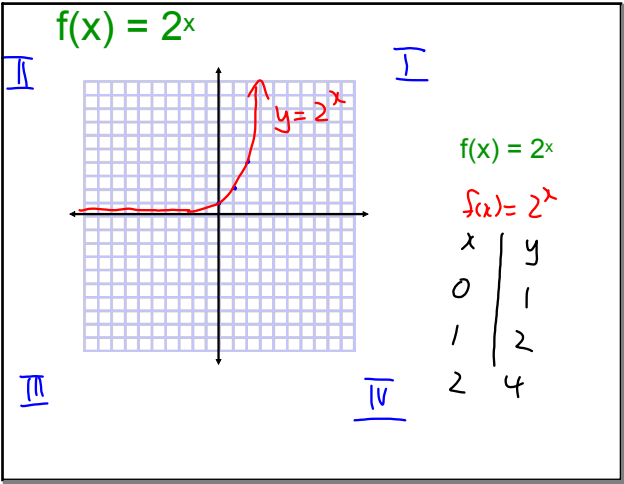

Dec 7-8:49 AM

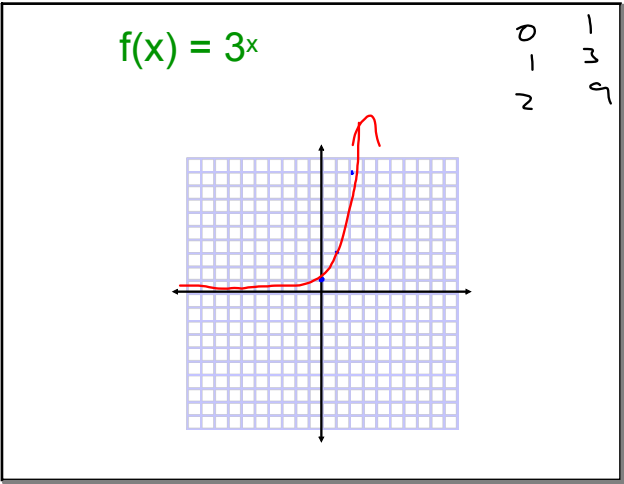

Dec 7-8:49 AM

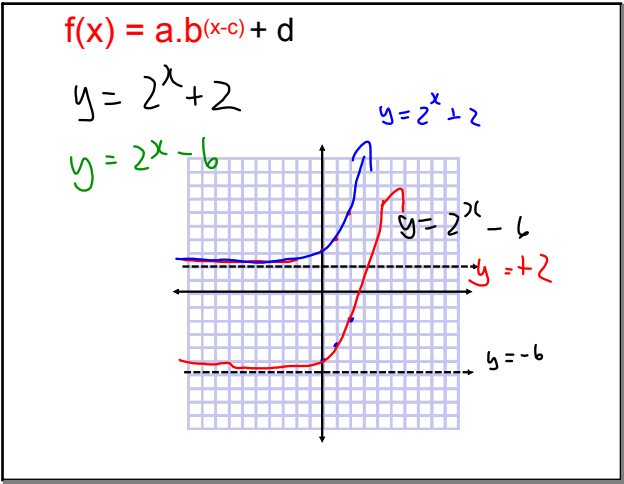

Dec 7-8:49 AM

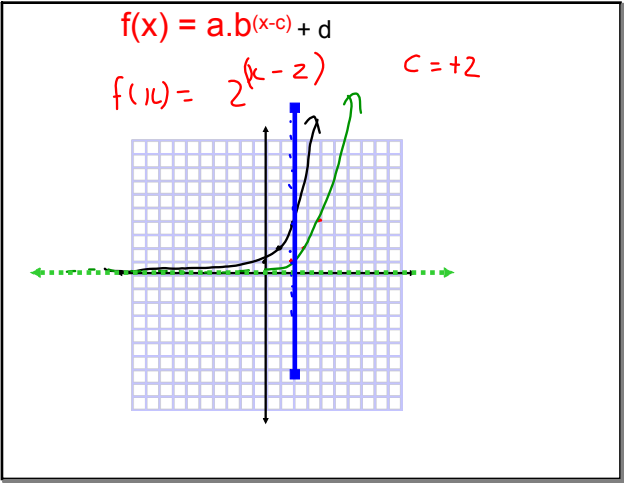

Dec 7-8:49 AM

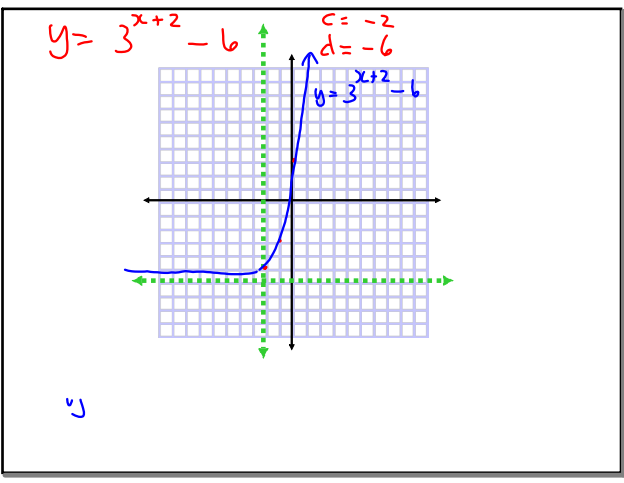

Nov 30-10:17 AM

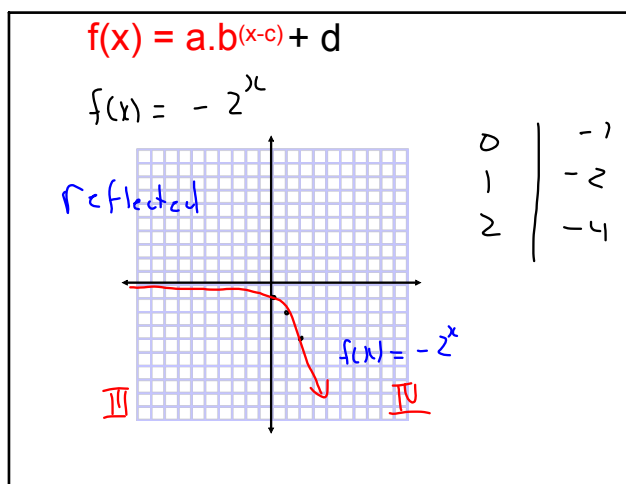

Dec 7-8:49 AM

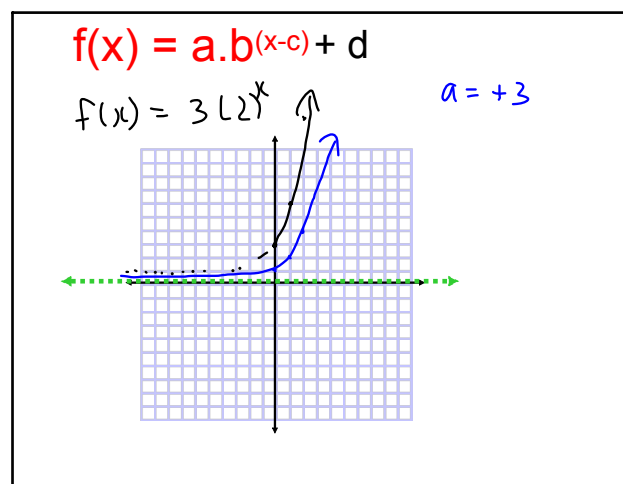

Dec 7-8:49 AM

Homework

p 423-424 q.1, 3,4

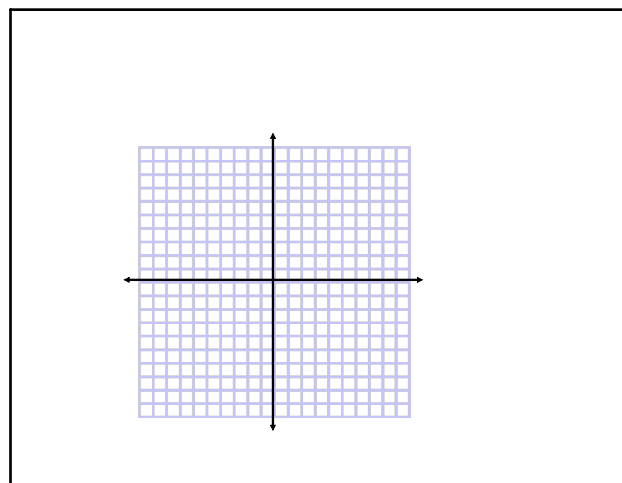

Dec 7-8:02 AM

Dec 7-8:49 AM

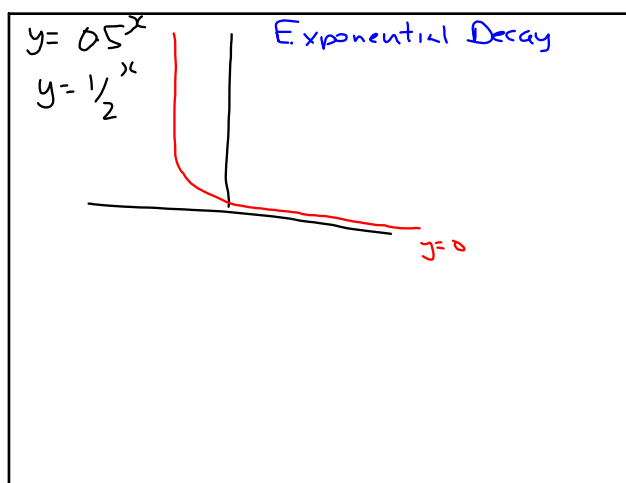

May 12-10:37 AM

p408 q. a)

$$3^{-2} - 9^{-1}$$

$$3^{-2} - (3^2)^{-1}$$

$$3^{-2} - 3^{-2}$$

$$= \frac{1}{3^2} - \frac{1}{3^2}$$

$$= \frac{1}{9} - \frac{1}{9}$$

$$= 0$$

$3 \times 3 = 9$
or 3^2

May 12-10:43 AM

$$4^{-2} + 3^0 - 2^{-3}$$

$$\frac{1}{4^2} + \textcolor{red}{1} - \frac{1}{2^3}$$

$$\frac{1}{16} + 1 - \frac{1}{8}$$

$$\frac{1}{16} + \frac{16}{16} - \frac{2}{16} \Rightarrow \frac{15}{16}$$

May 12-10:49 AM